

Knowledge Organiser – Year 2 – Autumn – Dungeons & Dragons

Key definitions

Science:

Fair test: A test which controls all but one variable when answering a scientific question.
 Compare: To view something in relation to another.
 Observe: To carefully watch or listen to something in order to gain information.
 Variables: Any part of a scientific test which can be changed.

Geography:

Capital city: A city within a country which is usually the location of the government’s central meeting place.

History:

Timeline: A way of showing events in the order they happened.
 Chronological order: The order in which things happen.

Music:

Chant: Repeated phrases often sung or shouted by a group.
 Pitch: High to low.
 Volume: Loud or quiet.
 Vocal: Use of voice.
 Tempo: Speed of the musical piece.

Key locations:

Geography: 4 countries of the United Kingdom & their capital cities: England (London), Scotland (Edinburgh), Northern Ireland (Belfast) and Wales (Cardiff)



Types of castles:

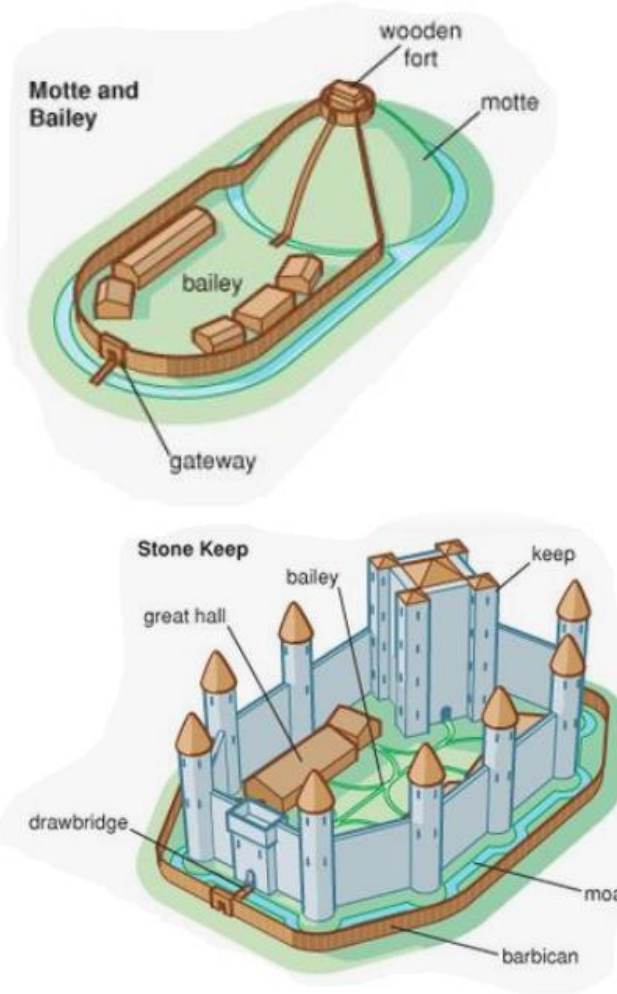

Vocabulary

Art

Clay
 Slip
 Mold
 Manipulate

Design & Technology

Catapult
 Lever
 Wheels
 Frame
 Throwing arm
 Base

Computing

Search engine
 Browser
 Google maps

Science

Materials:

Opaque
 Hard
 Strong
 Transparent
 Waterproof
 Shiny
 Smooth
 Stretchy

Plants:

Petals
 Roots
 Bulb
 Seed
 Stem

Religious Education:

Advent
 Christmas
 Diwali
 Hanukkah



Timeline of Norwich Castle



1094
 King William II begins work on the stone keep.



1100
 King William dies so his brother King Henry I continues the work.



1121
 Work on the castle is finished. It is used as a royal residence.



Christmas 1121
 The only time Henry I stays at the castle is for a crown wearing ceremony.

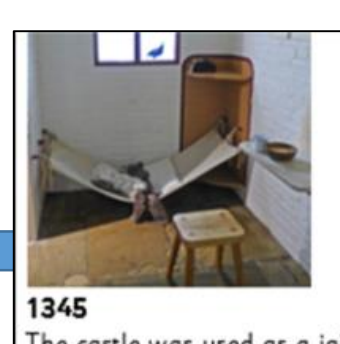

1345
 The castle was used as a jail for over 500 years.

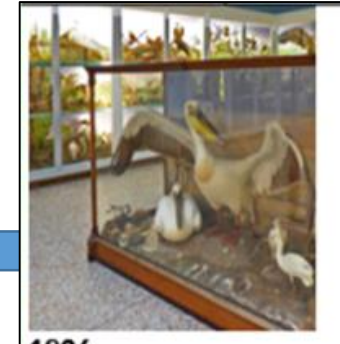

1894
 The castle is turned into a museum.